

| | | |
|--|--|---|
| Post Box No.001, Sulochana Gardens, 7-4-104B Tenkasi Road, Ayikudy - 627 852. Tirunelveli District, Tamil Nadu, India. Phone: 04633 - 249170, 249180. Email: mail@amarseva.org Website: www.amarseva.org | Amar Seva Sangam (A Registered Charitable Society for Rural Poor and Disabled) Child Progress Report Half Yearly Mar – 2019 | Name of Child: Muppudathi Selvam M. Name of Sponsor: Krishnamoorthy Rajaram & Vinitha Yearly Sponsorship |
|--|--|---|

| Date of Entry to ASSA | Date of HCI Sponsorship | Sex | Age | Date of Birth | Standard | Nature of Disability | Service provided |
|-----------------------|-------------------------|-----|-----|---------------|-------------------|----------------------|---|
| 1.08.2014 | Oct 2014 | M | 15 | 07.07.2003 | Special Education | Mental Retardation | Special Education at Special Education Centre |

Sponsorship Remarks:

Discharge Remarks:

Family Details:

| | | |
|------------------------------|--|---------------------------------|
| Name of the Child | Muppudathi Selvam M. | |
| Date of Birth | 07.07.2003 | |
| Date of Joining | 01.08.14 | |
| Nature of Disability | Mental Retardation | |
| Father's Name | Mr. Muthukani | |
| Mother's Name | Mrs. Mariammal | |
| No of Children in the Family | 2 | M.Muppudathi Selvam + 1 brother |
| Father's Profession | Coolie | |
| Economic Condition | Poor | |
| Address Residence | S/O Muthukani 8/36,A,North Street, Chinna thambi nadanoor. | |

Medical Report

| | | | | |
|---|--|--|----------------------|--------------------------|
| Height/ Weight | Current Report | Previous Report | Initial stage report | |
| | 147cm/53kg | 147cm/53kg | 145cm/48kg | |
| Exercises Given | | Appliances Given | | Physical Progress |
| Yoga Training | | Nil | | Physically Normal. |
| Class (*) | Pre-Vocational | | | |
| Report period | Sep 2018 to Mar 2019 | | | |
| Severity of Intellectual Disability | <i>Moderate Intellectual disability</i> | | | |
| Assessment (** - Represent % based on normal development of 100%) | | Sep 2014 (Initial assessment**) | Sep 2018 (%) | Mar 2019 (%) |
| | 1.Motor Skills | 80 | 92 | 92 |
| | 2.Activities of daily Living | 88 | 86 | 86 |
| | 3.Communication | 82.5 | 89.5 | 89.5 |
| | 4.Reading / Writing | 49.5 | 76 | 78 |
| | 5.Number / Time | 33 | 69 | 73 |
| | 6.Domestic / Social | 63 | 64.5 | 64.5 |
| | 7.PreVocational / Money | 53.5 | 55 | 58 |
| Extra Curricular Activities | Nature of Program | No. of Program participated | | Prize /Recognitions won |
| | Cultural | - | | - |
| | Sports | - | | - |
| | Drawing | - | | - |
| Progress Report | Since joining, he has improved 13.07% on average out of seven areas in period of 54 months based on BASIC-MR Scale provided by NIMH. | | | |
| Comments | At present we are teaching <ul style="list-style-type: none"> • Read small paragraphs. • Write five sentence on dictation. • Subtract single digit numbers within 10 . • Read and use a calendar. • Make purchase upto Rs 5 with correct changes. | | | |

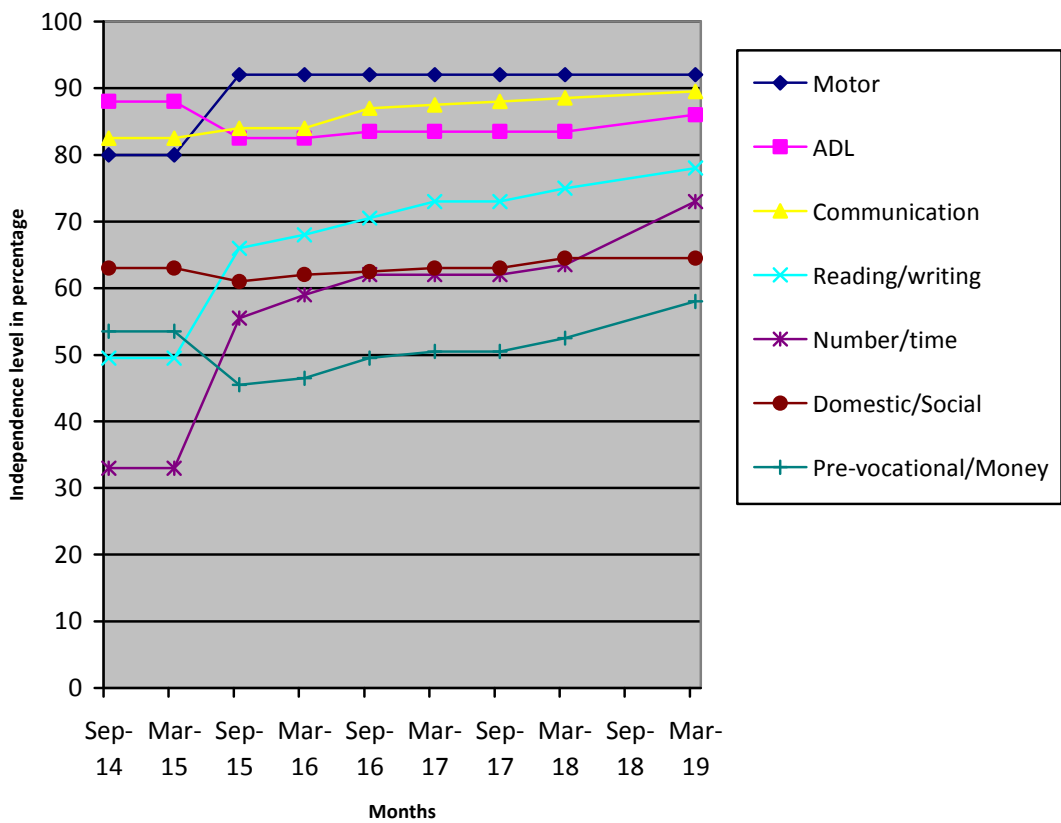

(*) Pre-Primary (3-6 yrs of age)
 Primary (6-10 yrs of age)
 Secondary (11-14 yrs of age)
 Pre-vocational (15-18 yrs of age)
 Autism (Children affected with Autism Spectrum Disorders)

(**) % represents assessment based on normal development of 100%